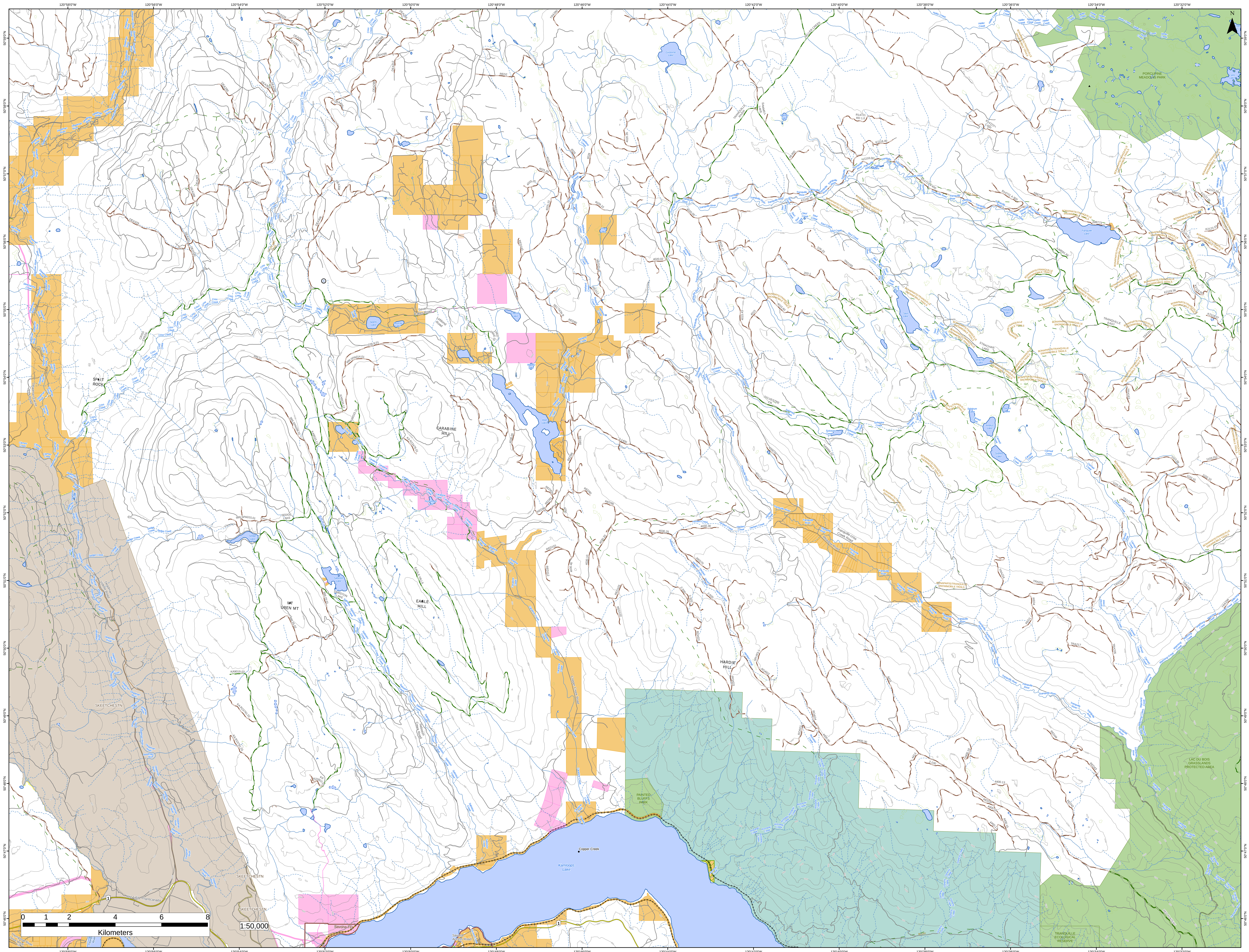

N
PORCUPINE MEADOWS PARK
Gisborne Lake
Tranquille Lake
Saul Lake
Strachan Lake
Horace Lake
Sydney Lake
Andrus Lake
Dynes Lake
Salstrum Lake
Sparks Lake
Moutray Lake
Cayuse Lake
Red Lake
Frog Lake
Wadley Lake
Sedge Lake
Sabiston Lake
Fessenden Lake
Kamloops Lake
Copper Creek
SPLIT ROCK
CARABINE HILL
EAGLE HILL
EAGLE HILLS
MT UREN MT
HARDIE HILL
SEDGE LAKE
SABISTON LAKE
STRACHAN LAKE
TRANQUILLE EAST
SAWMILL LAKE
TRANQUILLE RIVER
HELLER CREEK
SYLVESTRE CR
CRISS CREEK
SKEETCHESTN
PAINTED BLUFFS PARK
LAC DU BOIS GRASSLANDS PROTECTED AREA
TRANQUILLE ECOLOGICAL RESERVE
BONAPARTE/TRANQUILLE SNOWMOBILE TRAILS
Deadman River
Criss Creek
Tranquille River
Carabine Creek
Sabiston Creek
Welland Creek
Herbert Creek
Rosseau Creek
Watching Creek
Cannell Creek
Saul Creek
Sylvestre Creek
Heller Creek
Sedge Creek
Sparks Creek
Clemes Creek
Doherty Creek
Seven Lakes Road
Leblond Road
Copper Creek Road
Sabiston Creek Road
Deadman-cache Creek Road
Deadman Vidette Road
Tranquille-criss Creek Road
Meadow Road
Savona Access Road
Savona FD
Rte 1 Eb - Transcanada
Thompson River Drive West
120°58'0"W
120°56'0"W
120°54'0"W
120°52'0"W
120°50'0"W
120°48'0"W
120°46'0"W
120°44'0"W
120°42'0"W
120°40'0"W
120°38'0"W
120°36'0"W
120°34'0"W
120°32'0"W
50°59'0"N
50°58'0"N
50°57'0"N
50°56'0"N
50°55'0"N
50°54'0"N
50°53'0"N
50°52'0"N
50°51'0"N
50°50'0"N
50°49'0"N
50°48'0"N
50°47'0"N
50°46'0"N
0 1 2 4 6 8
Kilometers
1:50,000